

VENDOR PORTAL

STEP BY STEP GUIDE

TO ACCESS

Go to your internet browser and type in the address given to you by your customer (servername.companyname.com). A screen will appear from which you will log into the portal.

<https://iportal.mpc-inc.com>

Enter in your User Name and Password. (You will be given this information from your supplier).

Once you have successfully logged in a screen similar to the following will appear:

IQMS VENDOR PORTAL HOME SCREEN

Home
Purchase Orders
Products
AP Info
Vendor Release
Reports

Through IQWebDirect, customers can

- place orders
- view product availability
- check order and shipping status
- view production information
- run customer specific reports

And Suppliers can

- check purchase orders
- view product lists
- take action on material exceptions
- review payable information
- run supplier specific reports

all in Realtime...!

IQ
WebDirect

Step 3: Enter Delivery Date

Step 4: Click Go

Step 1: Click on Vendor Release

Step 2: Click on Add item

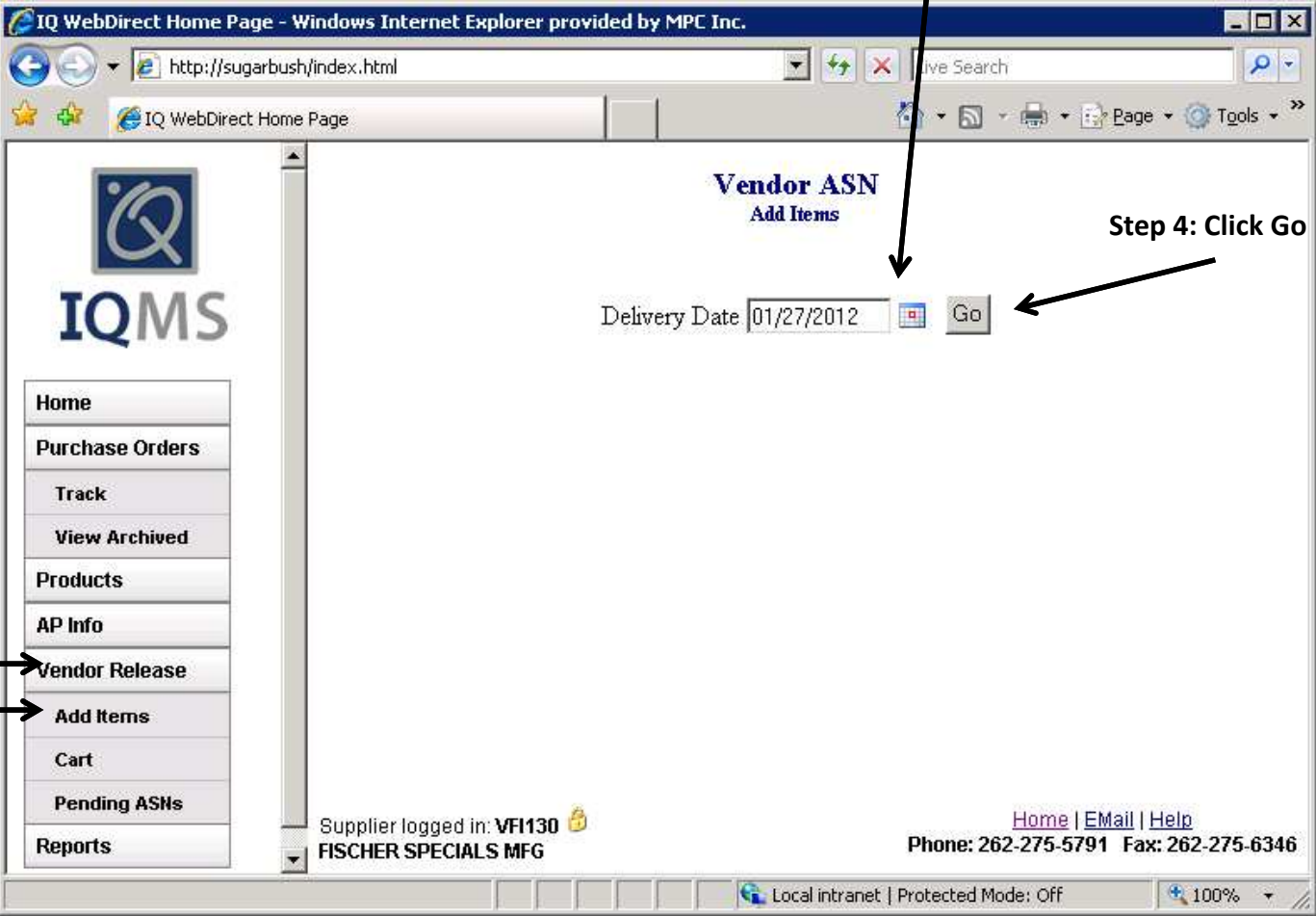

Step 5: Click on the “Company” location you want to ship to.

Company	Address 1	Address 2	City	State	Zip
MPC MEGA	MEGA-Distribution Center	1615 GREBBY ST.	Delavan	WI	53115
MPC PDC	PDC-Distribution Center	1615 GREBBY ST.	Delavan	WI	53115
MPC Prairie du Chien	PDC-Direct Ship	63095 Vineyard Rd	Prairie du Chien	WI	53821
MPC RC	RC-Distribution Center	1615 GREBBY ST.	Delavan	WI	53115
MPC Walworth - MRO	MRO-Direct Ship	837 Walworth St	Walworth	WI	53184
MPC WWW	WWW-Distribution Center	1615 GREBBY ST.	Delavan	WI	53115

Step 6: Click on part number you are requesting.

Step 7: Enter the amount due.

Step 8: Enter the number of labels.

Step 9: Enter the quantity per label.

Step 10: Enter Lot # if one is required
"NOTE: if multiple lot numbers are required you will need to enter a new shipment."

IQ WebDirect Home Page - Windows Internet Explorer provided by MPC Inc.
http://sugarbush/index.html

PO's promised by 01/27/2012 to MPC WW
[Checkout](#)

(Showing: 1 through 15)

<input type="checkbox"/>	P.O.#	Item #	Ship Qty	Left To Ship	Ordered Qty	Release Qty	# of Labels	Qty Per Label	Lot #	UOM	Promise Date
<input type="checkbox"/>	17716-01	CS27188		3,998	9,999,999	12,000				EACH	12/21/2011
<input type="checkbox"/>	17716-01	CS27188		12,000	9,999,999	12,000				EACH	01/25/2012
<input type="checkbox"/>	17716-01	CS27188		12,000	9,999,999	12,000				EACH	01/18/2012
<input type="checkbox"/>	17716-01	CS27188		12,000	9,999,999	12,000				EACH	01/11/2012
<input type="checkbox"/>	17716-01	CS27188		12,000	9,999,999	12,000				EACH	01/04/2012
<input type="checkbox"/>	17785-01	CS34154		2,250	9,999,999	2,250				EACH	12/14/2011
<input type="checkbox"/>	17785-01	CS34154		2,250	9,999,999	2,250				EACH	01/18/2012
<input type="checkbox"/>	28024-01	CS34139		3,500	9,999,999	3,500				EACH	01/18/2012
<input type="checkbox"/>	28024-01	CS34139		3,500	9,999,999	3,500				EACH	01/04/2012
<input type="checkbox"/>	6019-01	CS18105		20,000	9,999,999	20,000				EACH	12/14/2011
<input type="checkbox"/>	6019-01	CS18105		20,000	9,999,999	20,000				EACH	01/04/2012
<input type="checkbox"/>	6019-01	CS18105		20,000	9,999,999	20,000				EACH	01/18/2012
<input type="checkbox"/>	6050-01	CS19129		5,000	9,999,999	5,000				EACH	01/04/2012
<input type="checkbox"/>	6050-01	CS19129		5,000	9,999,999	5,000				EACH	01/18/2012
<input type="checkbox"/>	6082-01	CS20132		2,500	9,999,999	2,500				EACH	01/18/2012

Supplier logged in: VF1130
FISCHER SPECIALS MFG

Home | Email | Help
Phone: 262-275-5791 Fax: 262-275-6346

Next 15

Next Page

Step 12: Click on Checkout.

IQMS

PO's promised by 01/27/2012 to MPC WW

Checkout

(Showing: 1 through 15)

PO #	Item #	Ship Qty	Left To Ship	Ordered Qty	Release Qty	# of Labels	Qty Per Label	Lot #	UOM	Promise Date
<input type="checkbox"/>	17716-01 CS27188		3,998	9,999,999	12,000				EACH	12/21/2011
<input type="checkbox"/>	17716-01 CS27188		12,000	9,999,999	12,000				EACH	01/26/2012
<input type="checkbox"/>	17716-01 CS27188		12,000	9,999,999	12,000				EACH	01/18/2012
<input type="checkbox"/>	17716-01 CS27188		12,000	9,999,999	12,000				EACH	01/11/2012
<input type="checkbox"/>	17716-01 CS27188		12,000	9,999,999	12,000				EACH	01/04/2012
<input checked="" type="checkbox"/>	17785-01 CS34154	2250	2,250	9,999,999	2,250	2	1125		EACH	12/14/2011
<input type="checkbox"/>	17785-01 CS34154		2,250	9,999,999	2,250				EACH	01/18/2012
<input type="checkbox"/>	28024-01 CS34139		3,500	9,999,999	3,500				EACH	01/18/2012
<input type="checkbox"/>	28024-01 CS34139		3,500	9,999,999	3,500				EACH	01/04/2012
<input type="checkbox"/>	6019-01 CS18105		20,000	9,999,999	20,000				EACH	12/14/2011
<input type="checkbox"/>	6019-01 CS18105		20,000	9,999,999	20,000				EACH	01/04/2012
<input type="checkbox"/>	6019-01 CS18105		20,000	9,999,999	20,000				EACH	01/18/2012
<input type="checkbox"/>	6050-01 CS19129		5,000	9,999,999	5,000				EACH	01/04/2012
<input type="checkbox"/>	6050-01 CS19129		5,000	9,999,999	5,000				EACH	01/18/2012
<input type="checkbox"/>	6050-01 CS20132		2,500	9,999,999	2,500				EACH	01/18/2012

Next 15

Add to Shipment

Supplier logged in: VF1130
FISCHER SPECIALS MFG

Home | EMail | Help
Phone: 262-275-5791 Fax: 262-275-6346

Local intranet | Protected Mode: Off | 100%

Step 11: Click on Add to Shipment

CONFIRMING AND DELETING ITEMS

CONFIRM YOUR ORDER! TO REMOVE AN ITEM CLICK ON THE **X** TO REMOVE THE ITEM

IQMS

Home
Purchase Orders
Products
AP Info
Vendor Release
Add Items
Cart
Pending ASIs
Reports

Shipment to MPC WW

Ship Via: (CCX)CONWAY CENTRAL EXPRESS
Supplier Reference #
Tracking #
Total Pallets
Comment

Save Submit Delete

Items
(Showing: 1 through 20)

Item #	Ship Qty	UOM
28024-01 CS34139 3500		EACH X
28024-01 CS34139 3500		EACH X
28024-01 CS34139 3800		EACH X

Supplier logged in: VF1130
FISCHER SPECIALS MFG

Home | EMail | Help
Phone: 262-275-5791 Fax: 262-275-6346

Step 13: “Ship Via” Click on arrow down to get carriers.

Step 14: “Supplier Reference #” Enter reference number.

Step 15: “Tracking #” Enter tracking number.

Step 16: “Total Pallets” Enter number of pallets.

Step 17: “Comments” Enter Comments

Step 18: Click on Submit.

Step 19: Click Ok

- Ship Via:** A dropdown menu currently showing 'CCX-FARGO W/POOLBILL'.
- Supplier Reference #:** A text input field containing '5551212'.
- Tracking #:** A text input field containing 'TIM5551212'.
- Total Pallets:** A text input field containing '1'.
- Comment:** A large text area for entering comments.
- Buttons:** 'Save', 'Submit', and 'Delete' buttons are located below the form.

An overlaid dialog box titled 'Windows Internet Explorer' contains a question mark icon and the text 'Submit this shipment?'. It has 'OK' and 'Cancel' buttons at the bottom.

At the bottom of the page, there is a status bar showing 'Supplier logged in: VF130 FISCHER SPECIALS MFG' and contact information: 'Phone: 262-275-5791 Fax: 262-275-6346'.

ORDER COMPLETE

Success!

The requested action has been completed successfully.

[Print Packing Slip](#)

[Print Bill of Lading](#)

[Print Labels](#)

OK

Supplier logged in: VF1130 FISCHER SPECIALS MFG

[Home](#) | [EMail](#) | [Help](#)
Phone: 262-275-5791 Fax: 262-275-6346

Local intranet | Protected Mode: Off 100%

OPTION #1 – PRINTING PACKING SLIP

http://sugarbush/tempdocs/REP_VFI130_68066715310.PDF - Windows Internet Explorer provid...

http://sugarbush/tempdocs/REP_VFI130_6806671...

Live Search

Page Tools

1 / 1 61.8%

Find

FISCHER SPECIALS MFG
111 INDUSTRIAL ROAD
COLD SPRING, KY 41076
Phone : 859-781-1400 Fax : 859-781-4702

Packing Slip
10668

Ship To MPC WW
WW-Distribution Center
1615 GREBBY ST.
Delavan, WI 53115

Shipment Method (CCX)CONWAY CENTRAL EXPRESS

Reference # 5551212

Tracking #

Total Pallets

Date 1/31/2012

Ship Day TUESDAY

Part #	Description	PO #	Lot #	Ship Quantity
CS27188.B	CMPRS LMTR 10.21 O.OD X71.OX 12LG	17716-01		3798

Done Unknown Zone | Protected Mode: Off

OPTION #2 – PRINT BILL OF LADING

Please provide your Company's BOL

OPTION #3 - PRINTING LABEL

Click on
Printer to
get label

Items For Internal Shipment #10668
Supplier Reference #5551212

(Showing: 1 through 5)

Print Labels	PO #	Item #	Ship Qty	Labels
	17716-01	CS27188	3798	1

[Back](#)

Supplier logged in: VF1130
FISCHER SPECIALS MFG

Home | [E-Mail](#) | [Help](#)
Phone: 262-275-5791 Fax: 262-275-6346

Done Local intranet | Protected Mode: Off 100%

LABEL SAMPLE

http://sugarbush/tempdocs/REP__VF1130__69989968294.PDF - Windows Internet Ex...

http://sugarbush/tempdocs/REP__VF1130...

File Edit Go To Favorites Help

★ Favorites | ★ Suggested Sites | Free Hotmail | Web Slice Gallery

http://sugarbush/tempdocs/REP__VF1130...

Print Save Copy Paste Home Back Forward Stop Refresh 1 / 1 61.7% Find

CS23113.01	4/11/12
MPC WW	
203-8996 LIMITER 1/2"	3000.00
Serial (S) 10663811	
CS23113.01	4/11/12
MPC WW	
203-8996 LIMITER 1/2"	3000.00
Serial (S) 10663812	
CS23113.01	4/11/12
MPC WW	
203-8996 LIMITER 1/2"	3000.00
Serial (S) 10663813	

Done Unknown Zone

TRACKING EXISTING PO

Track Existing PO

Search for PO #

IQMS

- Home
- Purchase Orders
- Track
- View Archived
- Products
- AP Info
- Vendor Release
- Reports

Supplier logged in: VF130 FISCHER SPECIALS MFG

[Home](#) | [Email](#) | [Help](#)
Phone: 262-275-5791 Fax: 262-275-6346

web_po.track Local intranet | Protected Mode: Off 100%

TRACKING EXISTING PO

Track Existing PO

Search for

Search Results for " " (Showing: 1 through 20)

PO.#	Item #	Description	Rev	P.O. Date	Blanket Qty	UOM	Unit Price	Received	Rejected	EPlan
15700-01	CS22175	COMPRESSION LIMITER 5MM ID	A	06/21/2007	9,999,999	EACH	0.048500	483,880	0	-1
16540-01	CS36150	M8 LOAD LIMITER	A	07/30/2007	9,999,999	EACH	0.246670	36,415	0	-1
16541-01	CS36149	M6 LOAD LIMITER	A	07/30/2007	9,999,999	EACH	0.159200	67,970	0	-1
17625-01	CS19171	BRASS INSERT	REL	09/28/2007	9,999,999	EACH	0.052630	2,735	0	-1
17663-01	CS22158	COMPRESSION LIMITER	A	09/28/2007	9,999,999	EACH	0.050150	39,448	0	-1
17672-01	CS23168	5/16 - 18 THREAD INST	A	09/28/2007	9,999,999	EACH	0.107810	46,890	0	-1
17685-01	CS24181	TOP HAT COMPRESSION LIMITER	A	09/28/2007	9,999,999	EACH	0.147110	16,500	0	-1
17700-01	CS25193	STR KNURLED BRASS COMPRESS LMT	A	09/29/2007	9,999,999	EACH	0.048180	30,000	0	-1
17709-01	CS26199	COMPRESSION LIMITER	B	09/29/2007	9,999,999	EACH	0.185070	73,005	0	-1
17711-01	CS27122	COMPRESSION LIMITER	REL	09/29/2007	9,999,999	EACH	0.048440	328,900	0	-1
17716-01	CS27188	CMPRS LMTR 10.21 O.DD X71.DX 12LG	B	09/29/2007	9,999,999	EACH	0.054970	3,826,495	0	-1
17748-01	CS28161	COMPRESSION LIMITER	REL	09/29/2007	9,999,999	EACH	0.089940	700,075	0	-1
1778-01	CS18174	COMPRESSION LIMITER BRASS	REL	02/09/2005	9,999,999	EACH	0.310680	24,000	0	-1
17785-01	CS34154	29630-08_02 BRASS LIMITER	A	09/29/2007	9,999,999	EACH	0.325650	131,735	0	-1
17788-01	CS34166	COMPRESSION LIMITER	A	09/29/2007	9,999,999	EACH	0.083100	247,015	0	-1
18308-01	CS36169	M6 THREADED INSERT	A	10/23/2007	9,999,999	EACH	0.331020	4,610	0	-1
18803-01	CS180	.020 BRASS ORIFICE	S	11/16/2007	9,999,999	EACH	0.407940	30,533	0	-1
19068-01	CS34195	COMPRESSION LIMITER	A	12/06/2007	9,999,999	EACH	0.053770	589,335	0	-1
19886-01	CS17143	BRASS INSERT	A	01/23/2008	9,999,999	EACH	0.025130	20,000	0	-1
19895-01	CS36169	M6 THREADED INSERT	A	01/23/2008	9,999,999	EACH	0.331020	16,235	0	-1

[Next 20](#)

Supplier logged in: **VF130**
FISCHER SPECIALS MFG

[Home](#) | [E-Mail](#) | [Help](#)
Phone: 262-275-5791 Fax: 262-275-6346

Local intranet | Protected Mode: Off | 100%

HELP

IQ WebDirect Home Page - Windows Internet Explorer provided by MPC Inc.

http://sugarbush/index.html

Live Search

IQ WebDirect Home Page

IQMS

- Home
- Purchase Orders
- Products
- AP Info
- Vendor Release
- Reports

Through IQWebDirect, customers can

- place orders
- view product availability
- check order and shipping status
- view production information
- run customer specific reports

And Suppliers can

- check purchase orders
- view product lists
- take action on material exceptions
- review payable information
- run supplier specific reports

all in Realtime...!

IQ WebDirect

Supplier logged in: VF130 
FISCHER SPECIALS MFG

[Home](#) | [E-Mail](#) | [Help](#)

Phone: 262-275-5791 Fax: 262-275-6346

Local intranet | Protected Mode: Off 100%

CONTACT YOUR MPC BUYER FOR ANY QUESTIONS OR CONCERNS!
You may also contact Purchasing at purchasing@mpc-inc.com or
salmc@mpc-inc.com or via phone at (262) 275-5791 x2515